



Open Data
- ENABLING INNOVATION -

City of Vancouver
February 16, 2012

Apps and Web Services

‘Know more and eat better with FoodTree’ - www.FoodTree.com

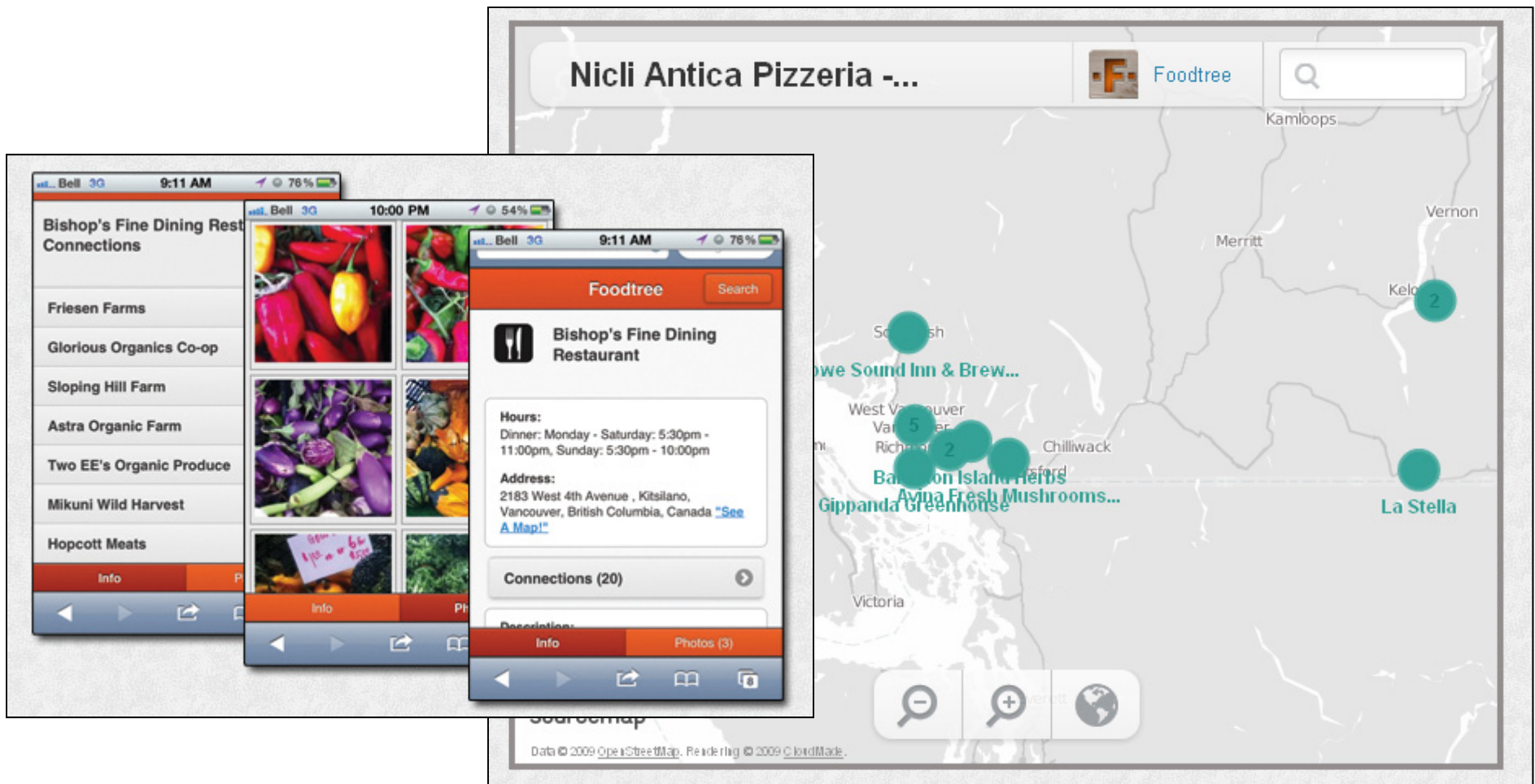



http://recollect.net/ - Microsoft Internet Explorer provided by the City of Vancouver

http://recollect.net/#/vancouver-north-blue/subscribe

http://recollect.net/

Like 62 Tweet 35

Home Frequently Asked Questions About Us Partner Tell a Friend ©2011

ReCollect

collection reminder service

How should we notify you?

What's the best way to reach you? You may sign for several reminders if you'd like!

[Need Help?](#)

Text Message

We'll send you a text message to your mobile phone!

[Choose](#)

Phone Call

We'll call your mobile or home phone and give you a brief message!

[Choose](#)

Online Reminders

We can send you an email or tweet, or you can subscribe to your zone's calendar feed.

[Choose](#)

[Back](#)

Vancouver Parks Finder | OpenHalton.ca - Microsoft Internet Explorer provided by the City of Vancouver

http://openhalton.ca/vanpark/ Live Search

Vancouver Parks Finder | OpenHalton.ca

MAP VIEW • LIST VIEW • TABLE

213 Parks

Map Satellite Hybrid

Map showing Vancouver area with 213 parks marked by orange circles of varying sizes. The map includes labels for various neighborhoods and landmarks such as Burrard Inlet, Vancouver Harbour, English Bay, West End, Downtown, Kitsilano, Granville, Marpole, and Sea Island. Major roads like 99 and 7 are also visible.

Search Parks:

Neighbourhood:

- 10 Arbutus Ridge
- 22 Downtown
- 8 Dunbar-Southlands
- 7 Fairview
- 14 Grandview-Woodland
- 15 Hastings-Sunrise

Washrooms?:

- 144 N
- 69 Y

Facilities:

- 111 Playgrounds
- 63 Soccer Fields
- 56 Field Houses
- 44 Tennis Courts
- 39 Softball
- 35 Dog Off-Leash Areas

Washroom Hours:

- 56 Dawn to Dusk
- 3 7:00 am - Dusk
- 2 8:00 am - Dusk
- 1 10:00 am - Dusk

Special Features:

- 1 Designated Wedding Ceremony Site
- 1 Designated Wedding Ceremony Site (x3)
- 1 Hellenic Garden

Park Size (10K Sq Meters)

0 10 20 30 40 50

Map data ©2011 Google - Terms of Use

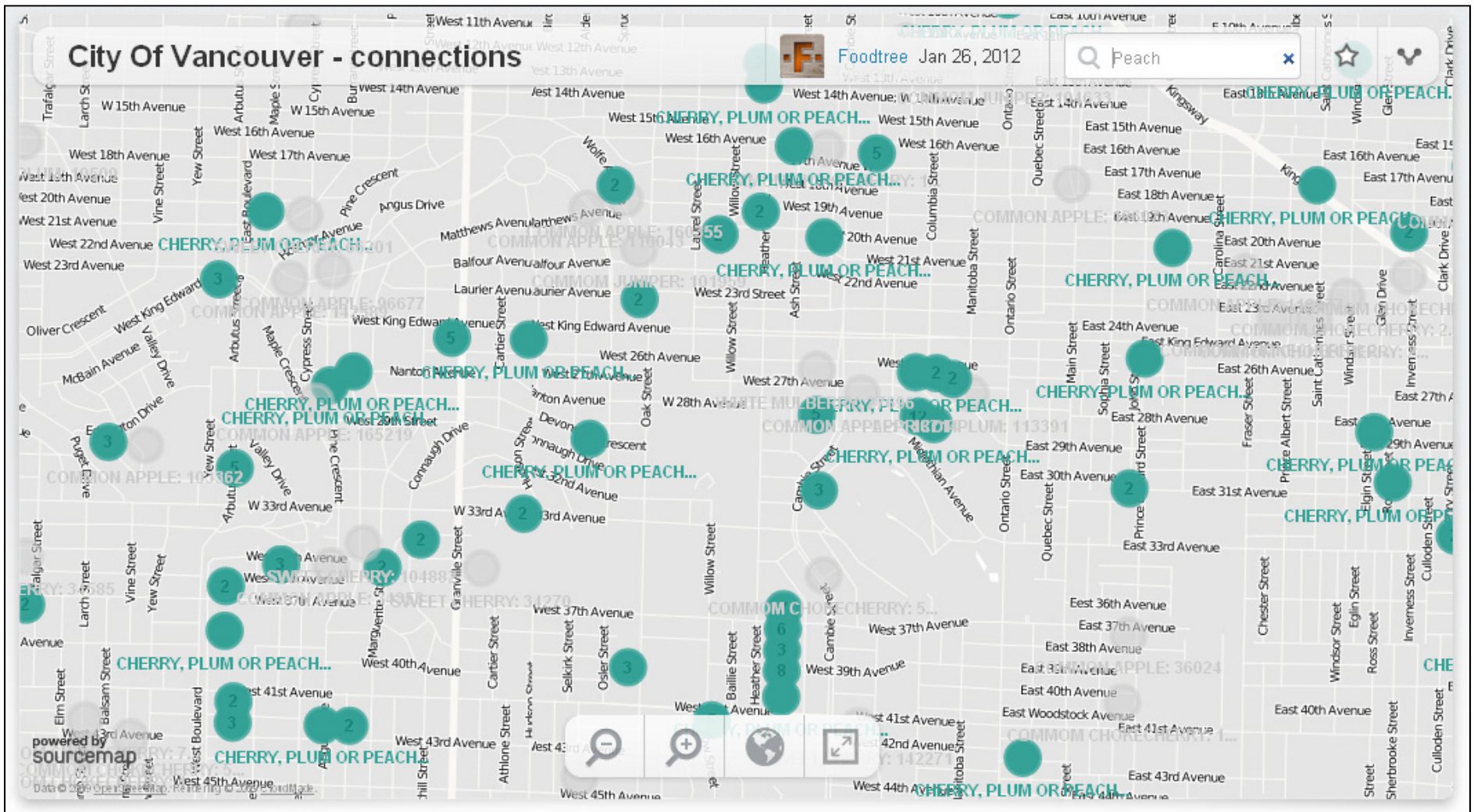

Vancouver Open Data - Microsoft Internet Explorer provided by the City of Vancouver

http://vanguide.cloudapp.net/ Live Search

Vancouver Open Data

VanGuide^{BETA} A Social Map of Vancouver Open Data Sign in via:

LANDMARKS

- Community Centres
- Drinking Fountains
- Fire Halls
- Libraries
- Schools
- Translink Stops
- All Impark Parking Lots
- Metro Impark Parking Lots

SOCIAL LANDMARKS

- Shared Landmarks
- Nearby Tweets

MAP ATTRIBUTES

- Hide all Map Attributes
- Facet Grid Boundaries
- Local Area Boundary Data

Using Vancouver Open Data Catalogue

Road Aerial Bird's eye Labels

Renfrew - 2969 E 22nd Av
Renfrew - 2969 E 22nd Av

Great spot to park for the game!

bing 5 Miles

Academic and Research Opportunities

TAXICITY

<http://taxicity.ca>



UBC Study Reveals “Bikeability” Index for Metro Vancouver

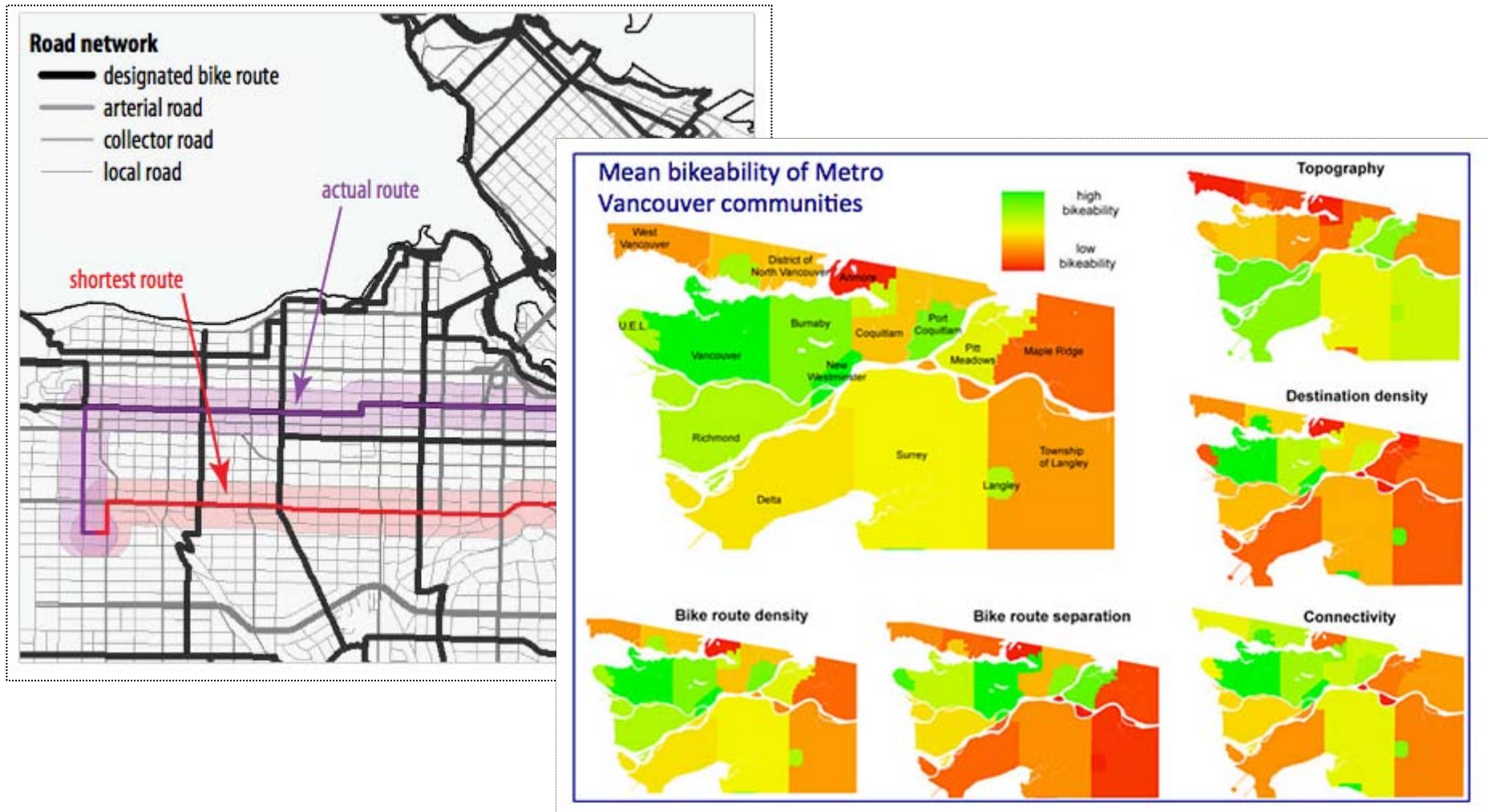

The East West Divide: Patterns in Housing Valuations and Political Preference

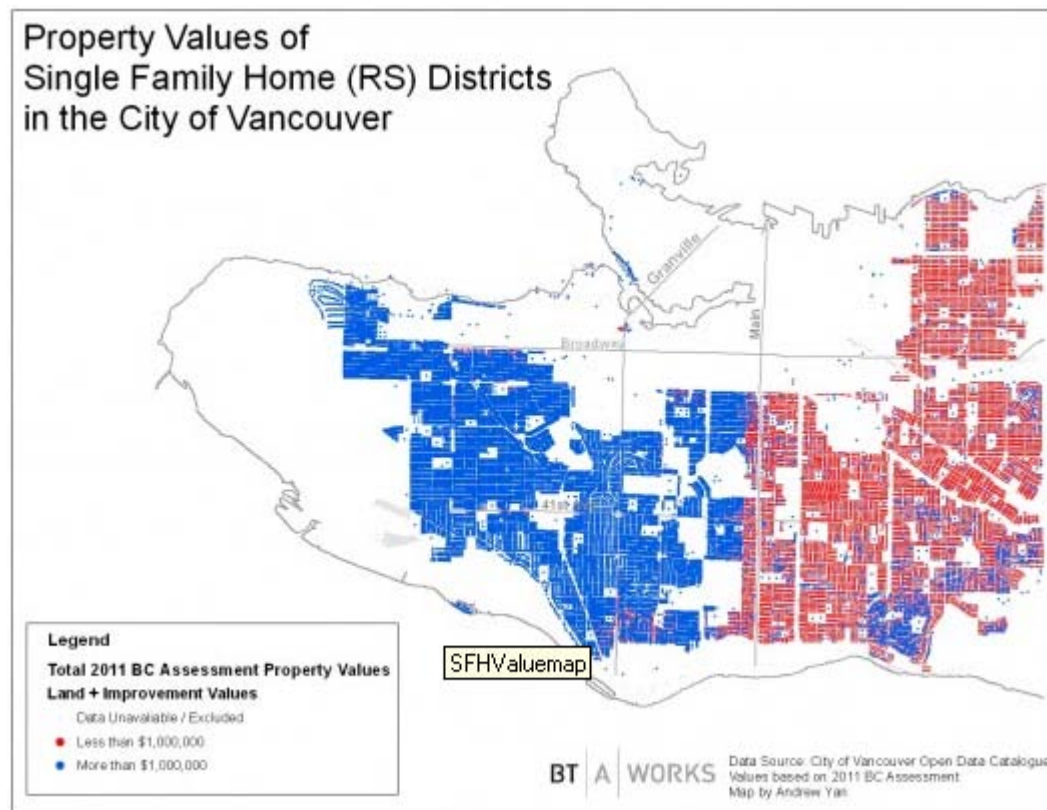

BingTomArchitects Studies the Effects of Rising Sea Levels on Vancouver

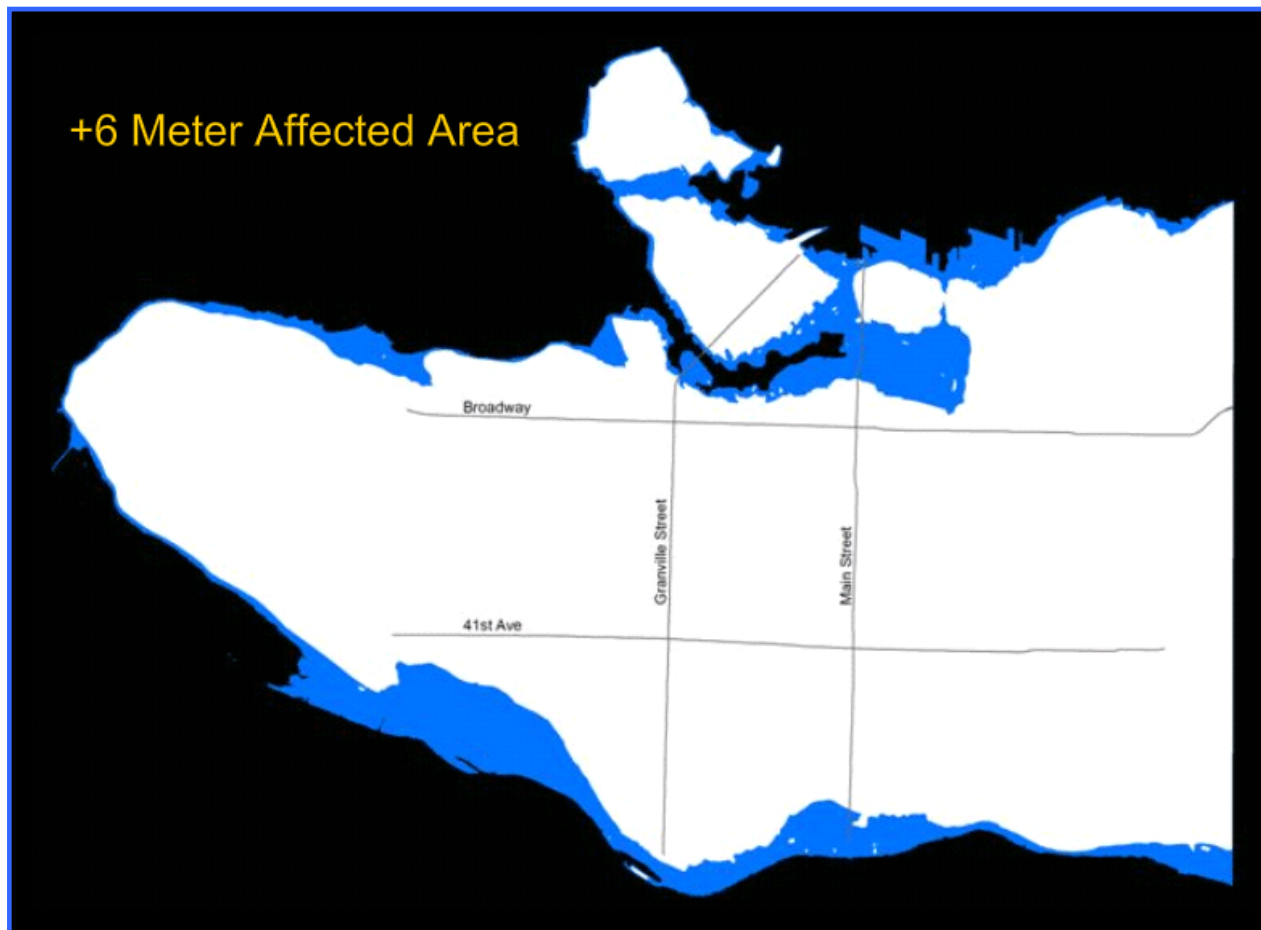

Visualization

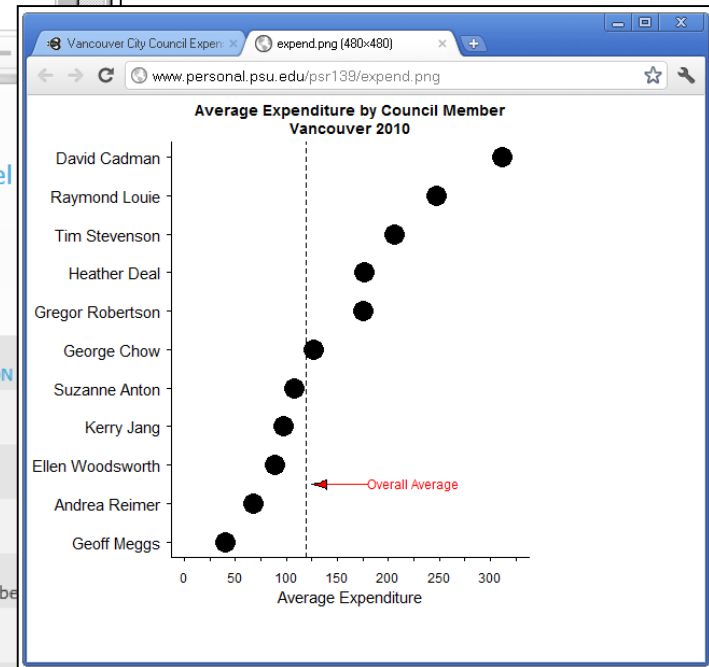
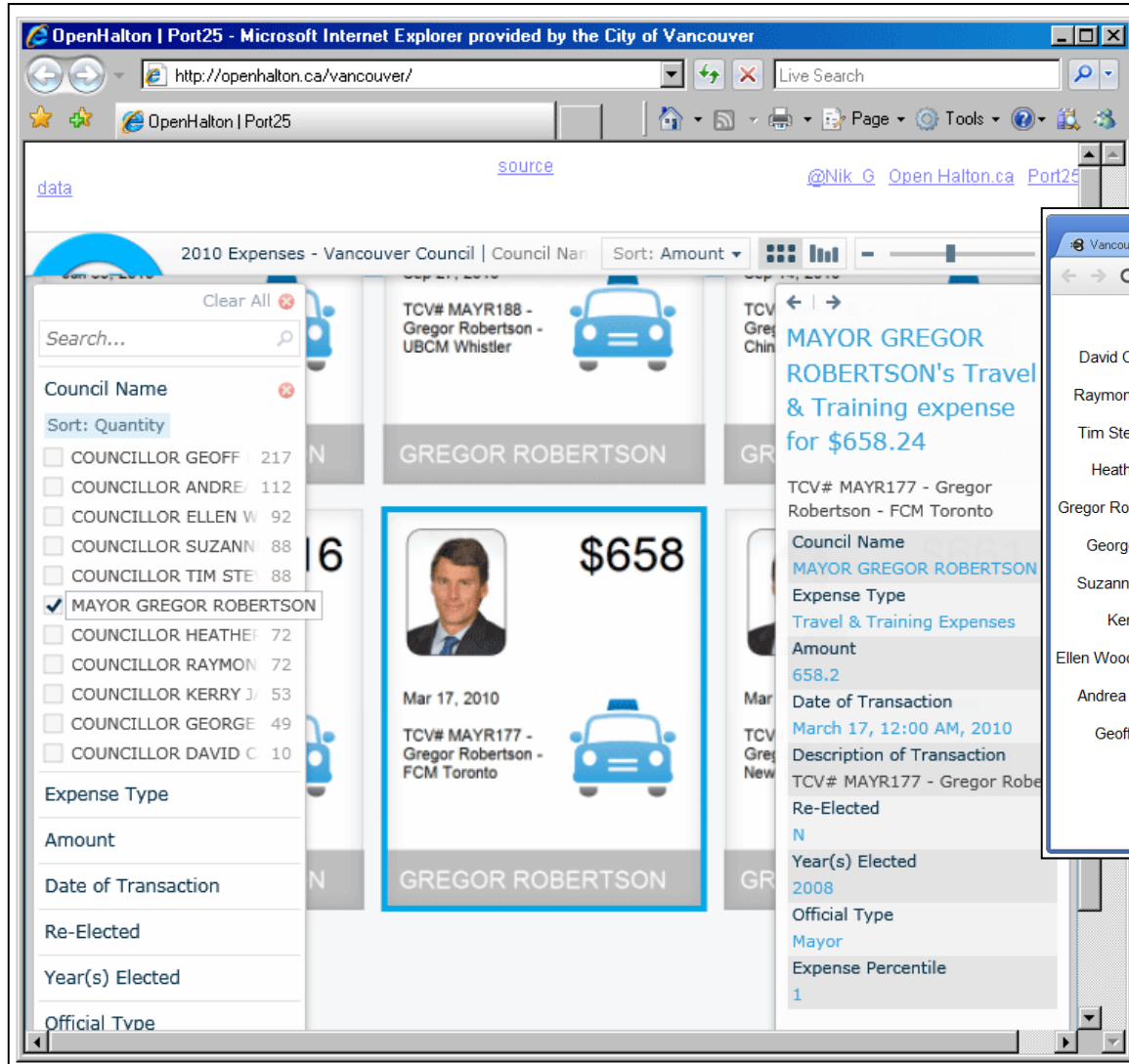

Analytics

Bike Lane Statistics vs. Precipitation

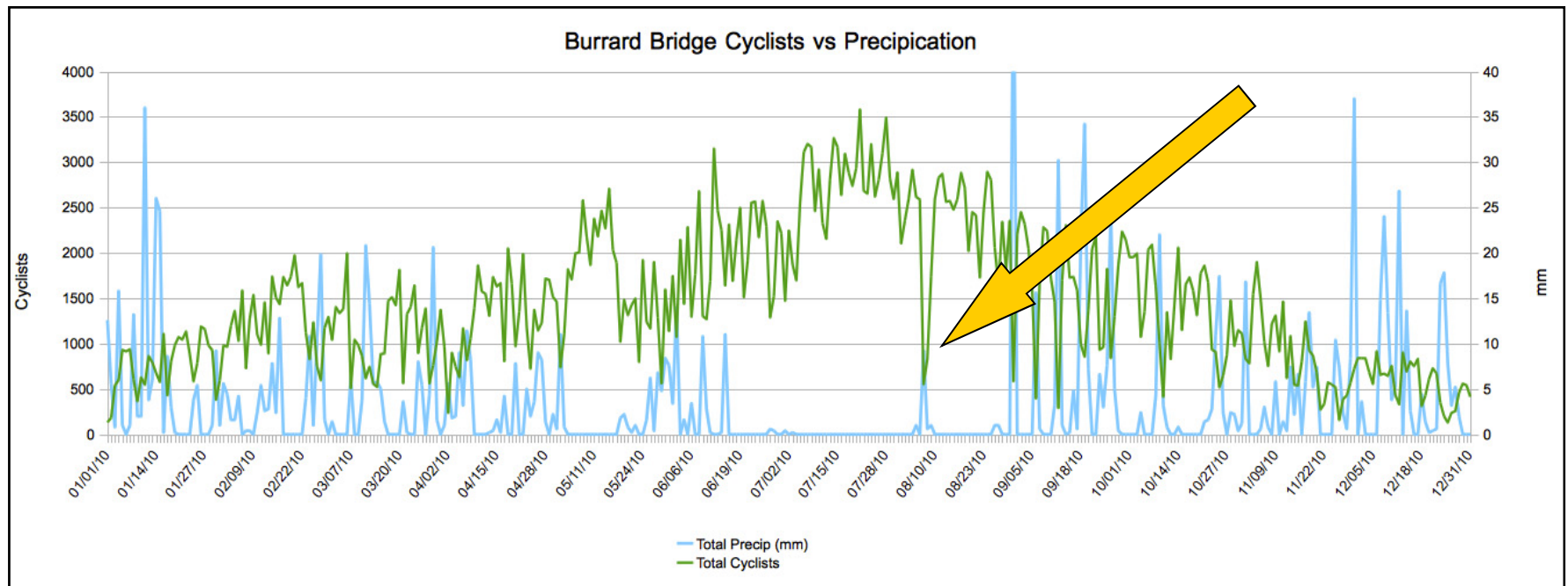

Social Aspects

The image shows a screenshot of a web browser displaying two pages. The left page is titled "Vancouver Bike Traffic Map - Microsoft Internet Explorer provided by the City of Vancouver". The browser address bar shows "http://demo.danielmclaren.com/2011/vancouver_bike_traffic/". The map shows a street grid in Vancouver with several routes highlighted in red. The routes include Burrard St, Howe St, and Pacific Blvd. The map is dated "Jan 14 to Feb 13, 2011" and has a filter set to "all".

The right page is titled "Vancouver Bike Volumes | danielmclaren.com - Microsoft Internet Explorer provi...". The browser address bar shows "http://danielmclaren.com/". The page displays a comment thread. The first comment is from "danielgm" (4 months ago) in reply to Gary Woloski, stating: "They have bike traffic counters on those routes? I wonder if we'll see the data online for those." Below the comment are "Like" and "Reply" buttons.

The second comment is from "Gary Woloski" (4 months ago), asking: "You ask 'Is there more traffic coming from the East that doesn't use the Dunsmuir Viaduct? How much?'". Below the comment are "Like" and "Reply" buttons.

The third comment is a response from "danielgm" (4 months ago): "My answer: You bet there is, but I can't tell you how much. Coming from the EAST on the Union St bike route, only riders with destinations in the downtown core would use Dunsmuir Viaduct. The other WESTBOUND routes taken from Union and Main have destinations along False Creek-Granville Is-Kits, Yaletown- English bay-Stanley Park, Chinatown, etc. This Mayor and Council has totally neglected connectors from Union & Main to these routes (Expo, Pacific and the interchange between Union & Main and the NORTH end of the Science World grounds)."

The fourth comment is from "Gary Woloski" (4 months ago): "Burrard Br users are coming from Kits and points beyond and unless they're on a recreational ride or going to East Van, they are pretty well stuck with Burrard Br." Below the comment are "Like" and "Reply" buttons.

Other Results

BUILD BETTER DATA QA

BUILDING TRUST - Change public's perception

Contact

Visit <http://data.vancouver.ca>

Darrin Fast

Technology Planner

City of Vancouver

darrin.fast@vancouver.ca

(604) 873-7033