

Vancouver's VanMap-based Business Applications

Zsigmond Balogh

Meng Li

Jonathan Mark

**IT Department, Corporate Services
City of Vancouver**

**Home to the 2010 Winter
Olympics**

May 26, 2004

Presentation Objectives

Web based Solutions to Infrastructure and Asset Management

- Introduce VanMap and the rationale for building business applications (Jonathan)
- Describe and demonstrate Custom Mapping (Zsigmond)
- Describe and demonstrate VanMap Notification (Meng)

The City's Objectives

Web based Solutions to Infrastructure and Asset Management

More and Better information

More people

More easily

The City's Objectives

Web based Solutions to Infrastructure and Asset Management

integrate **data**
with the **business** process
and **GIS** with
the **design** process

Where We've Been

Web based Solutions to Infrastructure and Asset Management

- Primary product is data viewer
- Primary focus was providing access to lots of data
- Business penetration = making data easier to see
- Developed some related applications

City's VanMap Directions

Web based Solutions to Infrastructure and Asset Management

- VanMap as integral part of business process
- Exploit benefits of VanMap being a web app
- Applications
 - Notification
 - Custom Mapping (redlining+)
 - Legend Manager
 - Reportal for property information
 - View Cone Height Calculator
 - Query Builder & Thematic Mapping

GIS Moving Forward

Web based Solutions to Infrastructure and Asset Management

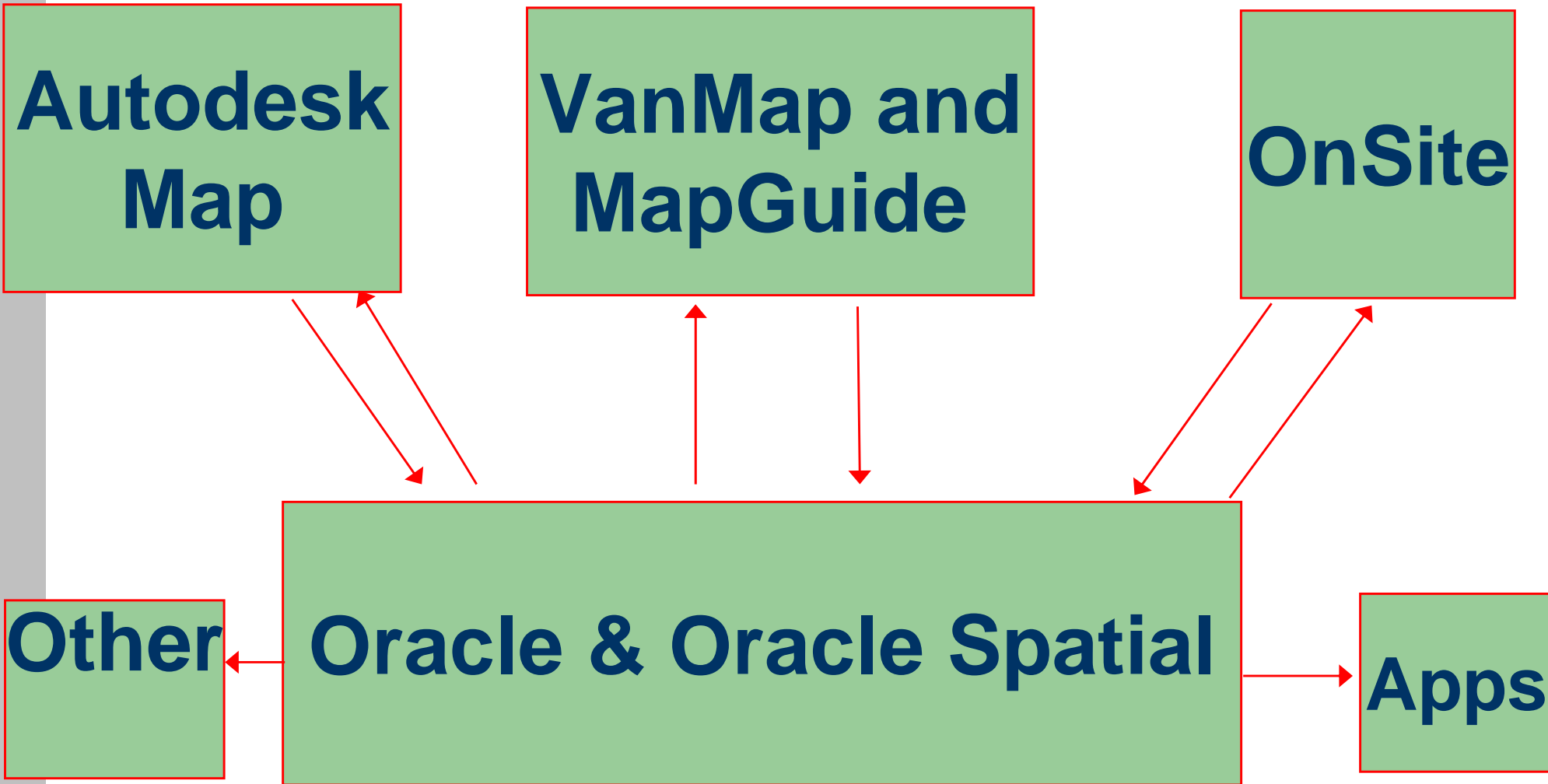

Custom Mapping

Web based Solutions to Infrastructure and Asset Management

VanMap's redlining tool

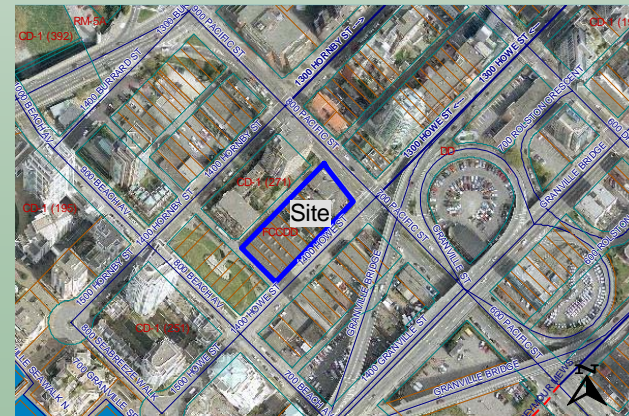
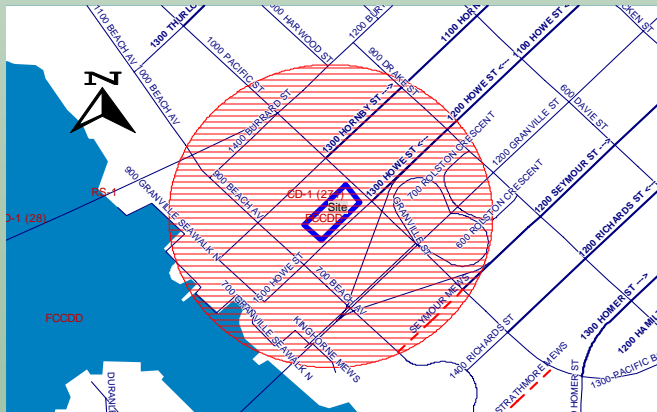

Custom Mapping - Objectives

Web based Solutions to Infrastructure and Asset Management

- ▶ Web based (intranet)
- ▶ User friendly
- ▶ Include all basic mark up functions
- ▶ Allow Saving / editing of custom maps

Custom Mapping - functionality

Web based Solutions to Infrastructure and Asset Management

- Symbols, polylines, polygons, circles and text labels
- Replicate map features to custom features
- Custom Map file management - (save/open/edit)

Custom Mapping - Interface

Web based Solutions to Infrastructure and Asset Management

File Menu Bar

Select type of digitization

Custom Layer Name

Set attributes for feature in Digitization Form

Digitize in map

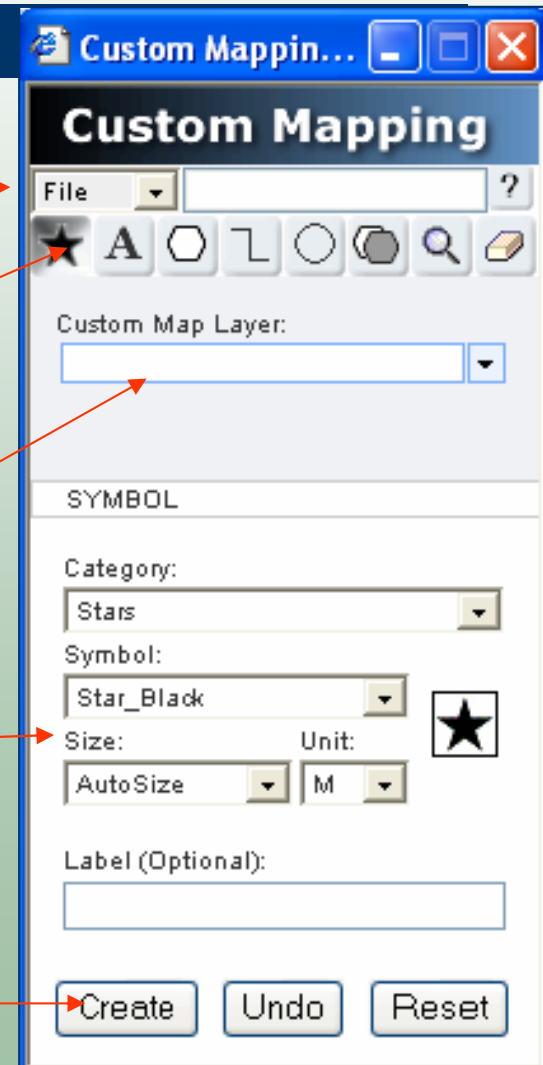

Custom Mapping – Digitization forms

Custom Mapping

File [] [?]

★ A ○ L ○ ● 🔍 📄

Custom Map Layer: []

SYMBOL

Category: Stars

Symbol: Star_Black [★]

Size: AutoSize [] Unit: M []

Label (Optional): []

Create Undo Reset

POLYLINE

Style: Solid [] Thickness: 1 []

Colour: 5 []

POLYGON

Edge Thickness: 1 [] Fill Style: None []

Colour: 7 [] Background: []

Category: Arrows [] Symbol: North Arrow []

Size: 100 [] Unit: M []

Label (Optional): []

Create Undo Reset

CIRCLE

Fill Style: None [] Background: Transparent []

Colour: 8 [] Radius (Optional): [] M []

ZOOM

Select Option:

Feature extents

Map Scale 10000 []

Map Width [] KM []

Create

DELETE

Select Option:

Delete Selection in Map

Clear Custom Map Layer

Delete Custom Map Layer

Delete Reset

Custom Mapping - Demo

Web based Solutions to Infrastructure and Asset Management

- ▶ Address search to Development Site
- ▶ Add a Development Site polygon
- ▶ Add a Site text label
- ▶ Add a North Arrow symbol
- ▶ Add a Notification circle
- ▶ Save / re-open Custom Map
- ▶ [Start Demo](#)

Address search to Development Site

Web based Solutions to Infrastructure and Asset Management

Address Search Section:

- Number: 1475
- Street: Howe St
- Search Options: Search, Reset
- Legend Options: ?

Toolbox: Contains icons for navigation (pan, zoom, pan with scale, pan with scale and rotation, pan with scale and rotation and zoom), search, and help.

General Info: Print, SkyView, Help

Applications: Select Application: Business Licenses, Dog Licenses, Protected Licenses

Map View: Shows a street grid with property addresses. The selected address is 1475 Howe St. The map includes labels for streets such as 1600 BURBARD ST, 1400 HORNBY ST, 1600 HORNBY ST, 800 BEACH AV, 400 HOWE ST, 1400 HOWE ST, 800 HOWE ST, 700 BEACH AV, 1600 PACIFIC ST, 800 PACIFIC ST, 700 PACIFIC ST, GRANVILLE ST, GRANVILLE BRIDGE, and GRANVILLE EST.

Legend:

- Public Art
- Public Places
- The Road Ahead
- City Projects
- Licenses
- Non-Market Housing
- BC Hydro
- Hydro Pole
- Hydro Stub
- Hydro Distribution B
- Distribution Duct
- Transmission Duct
- Hydro Duct Label

Status Bar: Lat: 49.275635, Lon: -123.131968 | 1 'Property Addresses' selected | 1 : 1,964 | 1,045 x 677 (ft)

Windows Taskbar: Start button, Internet Explorer, 2 Microsoft Office Word documents, 3 Internet Explorer windows, NL, Local intranet, 8:35 AM

Add a Development Site polygon

Adding a Site text label

Web based Solutions to Infrastructure and Asset Management

- File: [empty]
- Custom Map Layer: Site Label
- Site: [empty]
- Font: arial
- Size: 14
- Colour: [black]
- Rotation: [0]
- Background: Opaque

Buttons for 'Create', 'Undo', and 'Reset' are visible at the bottom of the dialog. The map background shows street names like Howe St, Pacific St, and Beach Av, along with various property addresses. The status bar at the bottom indicates '1 Property Addresses' selected, a scale of 1 : 1,964, and a size of 1,045 x 677 (ft).

Adding a notification area circle

Adding a North Arrow symbol

Saving your Custom Map

Web based Solutions to Infrastructure and Asset Management

Opening a saved custom map

Web based Solutions to Infrastructure and Asset Management

Selecting a Custom Map to open

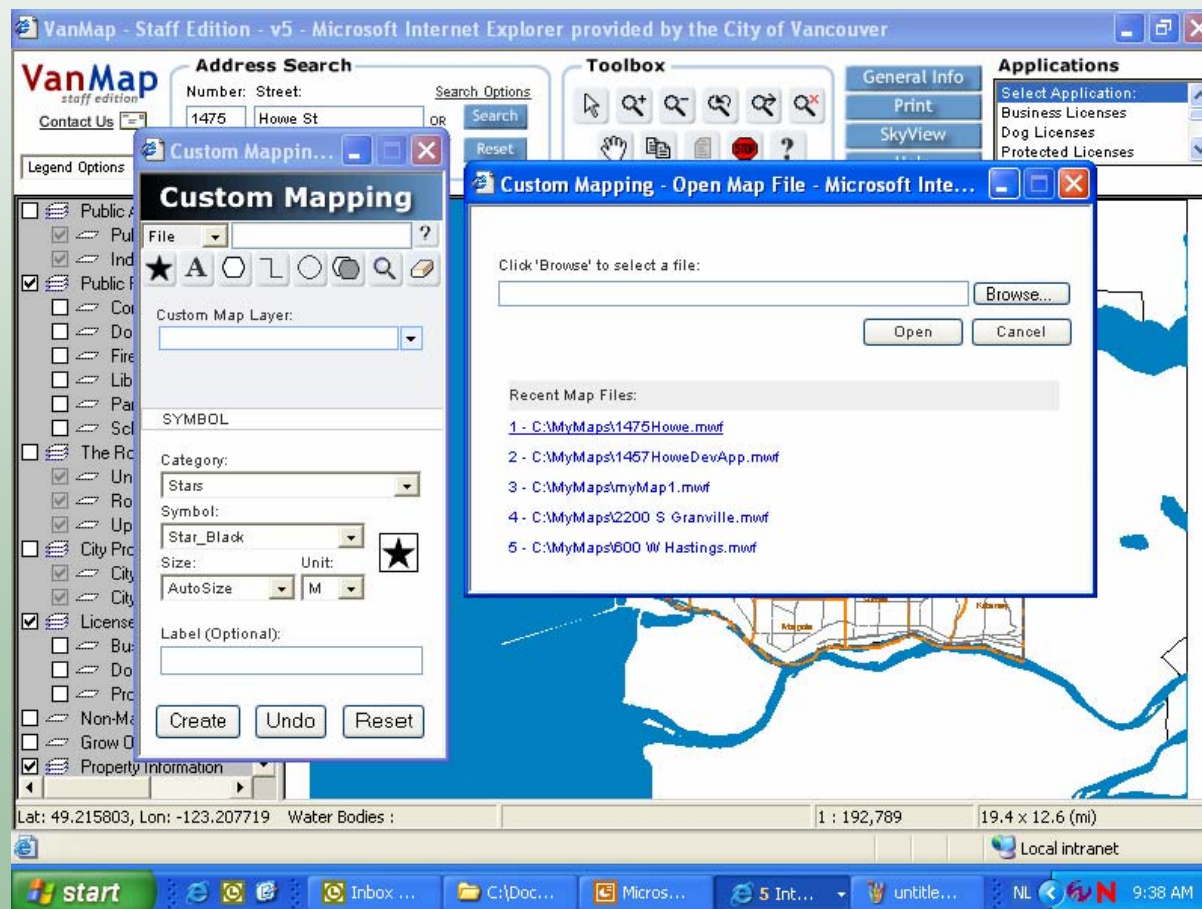

Custom Map opens in Viewer

Web based Solutions to Infrastructure and Asset Management

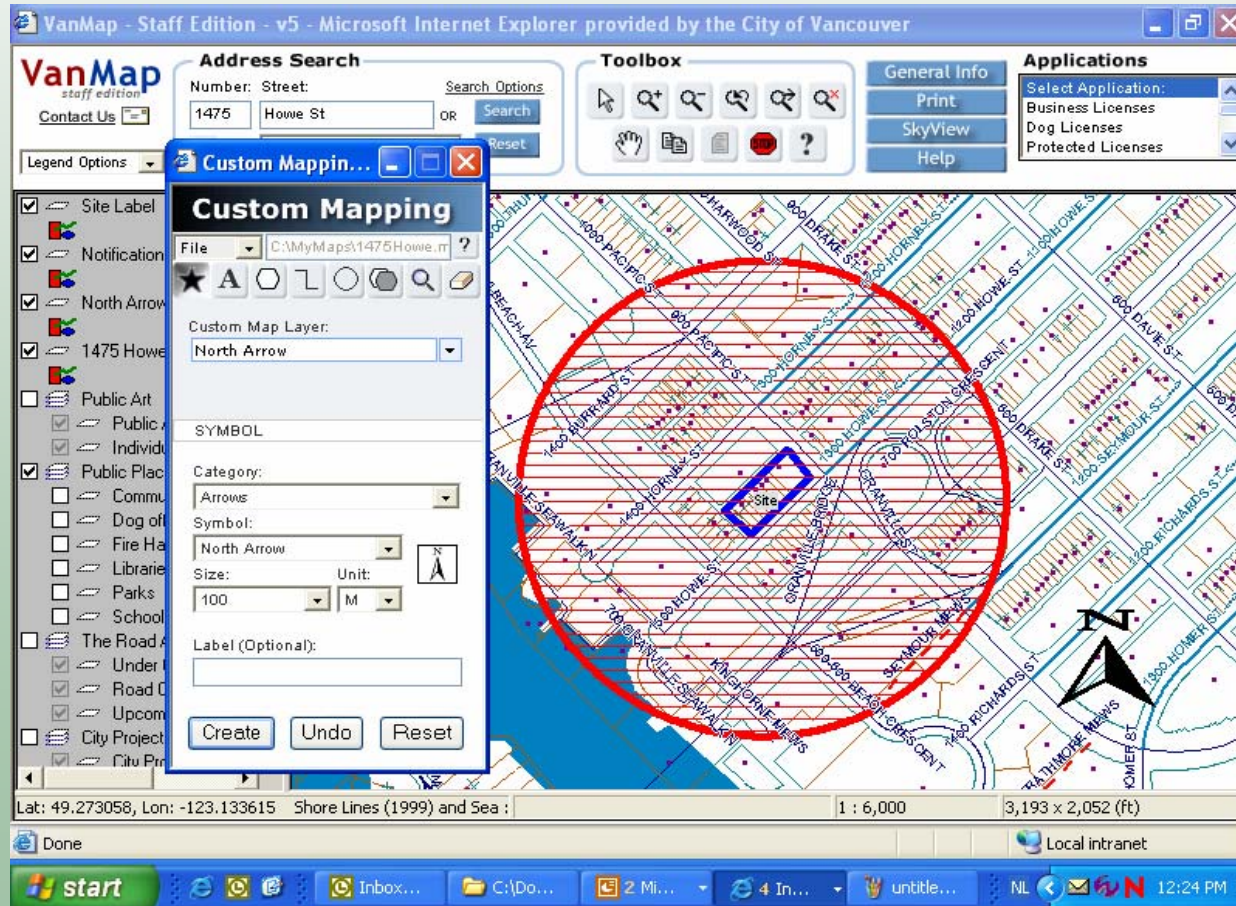

Select properties for notification

Web based Solutions to Infrastructure and Asset Management

The interface includes several key components:

- Address Search:** Fields for "Number" (1475) and "Street" (Howe St) with a "Search" button and "Reset" option.
- Toolbox:** A set of navigation icons including pan, zoom in, zoom out, home, and search.
- General Info:** Buttons for "Print", "SkyView", and "Help".
- Applications:** A dropdown menu showing "Select Application:" with options: "Business Licenses", "Dog Licenses", and "Protected Licenses".
- Legend Options:** A list of map layers with checkboxes, including "Site Label", "Notification area", "North Arrow", "1475 Howe St DevSite", "Public Art", "Public Places", "Community Centres", "Dog off-leash Areas", "Fire Halls", "Libraries", "Parks", "Schools", "The Road Ahead", "Under Construction", "Road Closures", "Upcoming Projects", "City Projects", and "City Projects (Sites)".
- Map:** A street map of Vancouver with a red circular "Notification area" and a yellow rectangular "Site" highlighted. The map shows streets like Howe St, Drake St, and Howe St.
- Status Bar:** Displays coordinates "Lat: 49.275799, Lon: -123.133885", "Notification area : Notification 1 'Notification area' selected", and scale "1 : 6,000" (3,193 x 2,052 (ft)).
- Taskbar:** Shows the Windows start button, taskbar icons for "Inbox...", "C:\Do...", "2 Mi...", "4 In...", "untile...", and system tray icons for "NL", "12:25 PM".

Pasting into MS Word

CD-1 Rezoning - 1475 Howe Street.htm - Microsoft Word

File Edit View Insert Format Tools Table Window Help City of Vancouver

Type a question for help

100% Times New Roman 12 B I U

Final Showing Markup Show

1 2 3 4 5 6 7

...grammatico steps [www.urbanshapes.com](#) concept plan. The proposed SRV presents an additional 10% impervious coverage density above the 4.5 FSR suggested by the rezoning policies.

Staff recommend that the application be referred to a Public Hearing and be approved with conditions.

Site Surrounding Zoning 1475 Howe Street	City Of Vancouver

Draw AutoShapes

Page Sec At Ln Col REC TRK EXT OVR English (U.S)

Start Inb... Mic... 2 W 3 I... Ad... Ca... Wi... 2 M... EN 12:40 PM

Custom Mapping - Enhancements

Web based Solutions to Infrastructure and Asset Management

- ▶ Save custom map layers as permanent layers to staff VanMap
- ▶ Expand symbol selection
- ▶ Add polygon attribute options

VanMap Notification Application (VNA)

Web based Solutions to Infrastructure and Asset Management

- **Objective:**

VNA helps staff generate and output mailing lists of addresses based on a spatially defined area.

- **History:**

GNS: Generic Notification System, Unix-based desktop on V* GIS

- **Users and Requirements**

- Community Services Group, Engineering and City Clerk's
- Requirements for VNA from a meeting
- Migration and replacement of GNS

VanMap Notification - Interface components

Search for or zoom
goto a notification area

Web based Solutions to In

Select a type of area

Set up the notification
area

Choose a group to
notify

Generate and output a
mailing list of a chosen
stakeholder group

VanMap Notification Application (VNA) - Microsoft I...

VanMap Notification Application (VNA)

Type of Area: Buffered Area Digitized Area Predefined Area [Search Options](#)

Set Area: Select Object Digitize Point

Output File Name:

Set Buffer Object: Select Object Digitize Point

Set Buffer Parameters: Buffer Distance:

Create Buffer On:
(Layer name in legend)

Set Stakeholder: Property Owners Property Occupants Business License Holders

View Report: HTML Report (Excel/Label/Mailmerge)

Output As: List: CSV File CSG Notify98 File
Map: Word File Print Map

Locate and Set up the Area:

Web based Solutions to Infrastructure and Asset Management

VanMap - Staff Edition - v5 - Microsoft Internet Explorer provided by the City of Vancouver

Address Search: Number: 453, Street: W 12th Av

Legend Options: Public Art, Public Places, The Road Ahead, City Projects, Licenses, Non-Market Housing, Grow Operations(INTEP), Property Information, City-owned Properties, Survey Control Monume, Private Encroachment, Private Encroachment, Private Encroachment, Reserved Corridors, Contour Lines, 2-Metre Contour Lin, 10-Metre Contour Li, Street Lighting, Junction Boxes, Poles, Service Panels, Conduits, Traffic Related

Toolbox: General Info, Applications, Print, SkyView, Help

Applications: Select Application: Business Licenses, Dog Licenses, Protected Licenses

VanMap - Staff Edition - v5 - Microsoft Internet Explorer provided by the City of Vancouver

Address Search: Number: 453, Street: W 12th Av

Legend Options: Public Art, Public Places, The Road Ahead, City Projects, Licenses, Non-Market Housing, Grow Operations(INTEP), Property Information, City-owned Properties, Survey Control Monume, Reserved Corridors, Contour Lines, 2-Metre Contour Lin, 10-Metre Contour Li, Street Lighting, Junction Boxes, Poles, Service Panels, Conduits, Traffic Related, Sewer

Toolbox: General Info, Applications, Print, SkyView, Help

Applications: Select Application: Business Licenses, Dog Licenses, Protected Licenses

1 'Buffer layer1' selected

VanMap Notification Application (VNA) - Microsoft I...

VanMap Notification Application (VNA)

Type of Area: Buffered Area Digitized Area Predefined Area [Search Options](#) ?

Set Area: Output File Name: CityHall

Set Buffer Object: Select Object Digitize Point

Set Buffer Parameters: Buffer Distance: 300 m

Create Buffer On: Buffer layer1 (Layer name in legend)

Set Stakeholder: Property Owners Property Occupants Business License Holders

View Report: HTML Report (Excel/Label/Mailmerge)

Output As: List: CSV File CSG Notify98 File Word File Print Map

Select map objects and choose a group:

Web based Solutions to Infrastructure and Asset Management

VanMap Notification Application (VNA) - Microsoft I...

VanMap Notification Application (VNA)

Type of Area:

Buffered Area Digitized Area Predefined Area [Search Options](#) ?

Set Area: Output File Name:

Set Buffer Object: Select Object Digitize Point

Set Buffer Parameters: Buffer Distance: m

Create Buffer On:

(Layer name in legend)

Set Stakeholder:

Property Owners

Property Occupants

Business License Holders

View Report: HTML Report (Excel/Label/Mailmerge)

Output As:

List: CSV File CSG Notify98 File

Map: Word File Print Map

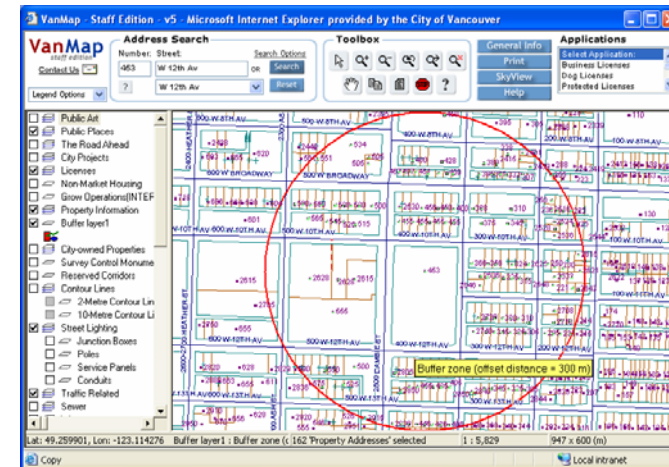

Owner Report for VanMap Staff Edition - Microsoft Internet Explorer provided by the City of Vancouver

Address: http://gisweb/reports/vmse_ownernotification0.cfm

678	68317183-0004	588738 BC LTD	146 17TH AVE W	VANCOUVER BC	V5Y1Z6	THE COMMON PROPERTY THERIN-- STRATA LOT 4 DL 526 STRATA PLAN-VR1475 & AN UNDIV 139/1000-SHARE IN THE COMMON PROPERTY THERIN--
679	68317183-0005	588738 BC LTD	146 17TH AVE W	VANCOUVER BC	V5Y1Z6	STRATA LOT 5 DL 526 STRATA PLAN-VR1475 & AN UNDIV 201/1000-SHARE IN THE COMMON PROPERTY THERIN--
680	68317197-0000	GALICHENKO VLADIMIR	305 13TH AVE W	VANCOUVER BC	V5Y1W2	----

Excel 97 or higher versions only
[Help for creating labels](#)
[Help for mail merge](#)

Generate Report and Save:

Web based Solutions to Infrastructure and Asset Management

CityHall.doc - Microsoft Word

File Edit View Insert Format Tools Table Window Help City of V

CITY OF VANCOUVER

VanMap Notific

Created on: Tuesday, May 18, 2004, Notific
layer1, Buffer Size: 300m

Created by: Anonymous User

Map Area: paste your notification area by p

Owner Report for VanMap Staff Edition - Microsoft Internet Explorer provided by the City of Vancouver

Address http://gisweb/reports/vmse_ownernotification0.cfm

Print date: 18-May-04,05:21 PM

Owner Notification Report

For internal staff use only
Source: weekly extract from Tax System (see [About Data](#) for the latest update.)

RECORD	TAX COORDINATE & STRATA	OWNER 1	OWNER 2	MAIL ADDRESS 1	MAIL ADDRESS 2	OWNER POSTCODE	LEGAL DESCRIPTION
1	17064604-0000	654570 BC LTD		2000-1040 GEORGIA ST W	VANCOUVER BC	V6E4H1	BLK 18 DL 302 PL 12682 EXC PL 17834- & 17949X---
2	17064825-0000	ROYAL BANK OF CANADA		C/O BLJC; ATTN: PROP TAX MGR	7400 BIRCHMOUNT RD PO BOX 4800	L3R4E6	LOT E BLK 340 PLN 21582 DL 526-EX PLN LMP20874---
3	17065097-0000	VANCOUVER CITY OF		453 12TH AVE W	VANCOUVER BC	V5Y1V4	----
4	17065445-0000	VANCOUVER CITY OF		453 12TH AVE W	VANCOUVER BC	V5Y1V4	----
5	17067093-0000	PLAZA 500 HOTELS LTD		500 12TH AVE W	VANCOUVER BC	V5Z1M2	----
6	17067096-	SHATO HOLDINGS		300-1088	VANCOUVER BC	V5Z2Y8	LOTS A TO C OF 15814

Local intranet

Page 1 Sec 1 1/1 At 2.8" Ln 13 Col 1 REC TRK EXT OVR English (Ca)

VanMap Notification – Future Enhancements

Web based Solutions to Infrastructure and Asset Management

1. Clip or selection mode options
2. More stakeholder groups to notify
3. Better and flexible output formats (e.g. Crystal Report)
4. Being able to save more notification settings
5. Better suited for a large area notification
6. To be based on Oracle Spatial

Summary

Web based Solutions to Infrastructure and Asset Management

- Web GIS-based applications VS desktop ones.
- VanMap for promoting GIS awareness and usefulness in the city.
- Challenges in both technical and management aspects.

Contact Information

Web based Solutions to Infrastructure and Asset Management

- zsigmond_balogh@city.vancouver.bc.ca
- 604-871-6650
- meng_li@city.vancouver.bc.ca
- 604-871-6578
- jonathan_mark@city.vancouver.bc.ca
- 604-873-7987

- IT Department, City of Vancouver

VanMap Staff Reportal

Web based Solutions to Infrastructure and Asset Management

Combined Property Reports for VanMap Staff Edition - Microsoft Internet Explorer

Address: http://gisweb/reports/vmse_parcelindex2.cfm?url=8&featnum=534794

Available Information

453 W 12TH AV

Report Name Links

Address Relationships

City-Owned Properties

Dog Licenses

Owner Notification

Tax Attributes

VanMap
staff edition

Print date: 15-

Tax Attributes Report

For internal staff use only
Source: Weekly extract from Tax System. (see [About Data](#) for the latest update.)

Record	Tax Coord	Civic Number	Street	Owner 1	Owner 2	Mail Address 1	Mail Address 2	Owner Postcode	Property Postcode	Year Built As of 1996	Big Improve Year As of 1996
1	67017007	453	W 12TH AV	CITY OF VANCOUVER		C/O PROPERTIES DIVISION	453 W 12TH AVE	V5Y1V4			

City of Vancouver

Done Local intranet

VanMap Legend Manager Application

Web based Solutions to Infrastructure and Asset Management

Legend Manager - Microsoft...

Legend Manager

Department: Community Services Group

Workgroup: Plan Checkers

Legend: PC-1

Layers:

- City Projects
 - City Projects (Streets-based)
 - City Projects (Sites-based)
- Non-Market Housing
- Property Information
 - Building Footprints (Downtown)
 - Building Lines
 - Block Outlines
 - Property/Lot Lines
 - Tie Lines
 - Hooked Sites
 - Lot Number
 - Property Dimensions
 - Split Zones

Add

Remove

Clear

Admin Show Save ?

VanMap View Cone Application

Web based Solutions to Infrastructure and Asset Management

View Cone Application - Microsoft Internet Explorer p...

View Cones

1.
2.
3. Enter site elevation

OR
4.

View Cone Calculation Records

Site Coordinates		View		Site	Max
X	Y	ID	Name	Elevation	Height